

1216 E. Central Road
Arlington Heights, IL 60005
Phone: 708-392-7600
Fax: 708-392-7719



218 N. County Street
Waukegan, IL 60085
Phone: 708-336-2473
Fax: 708-336-2113

9800 S. Roberts Road
Palos Hills, IL 60465
Phone: 708-430-4077
Fax: 708-598-6580

PLAT OF SURVEY

373 S. County Farm Road
Wheaton, IL 60187
Phone: 708-690-3733
Fax: 708-690-3735

LOT 2 (EXCEPT THE NORTH 123 FEET THEREOF, MEASURED ALONG THE FRONT LINE OF SAID LOT 2) IN JOHN STRATTON SUBDIVISION, BEING A SUBDIVISION OF PART OF THE NORTHEAST QUARTER OF FRACTIONAL SECTION 1, TOWNSHIP 45 NORTH, RANGE 9, EAST OF THE THIRD PRINCIPAL MERIDIAN, ACCORDING TO THE PLAT THEREOF, RECORDED APRIL 22, 1957, AS DOCUMENT NO. 947798, IN BOOK 1534 OF RECORDS, PAGE 289, IN LAKE COUNTY, ILLINOIS.

REINSPECTED ON JULY 17, 1995 AS MID AMERICA SURVEY COMPANY JOB NO. 35814 AND CHANGED GRAVEL DRIVE ALONG THE NORTH PROPERTY LINE AND ADDED SIGN AND SIGN POSTS, SOUTH OF NORTH PROPERTY LINE WITH NO OTHER CHANGES FOUND.

Mann

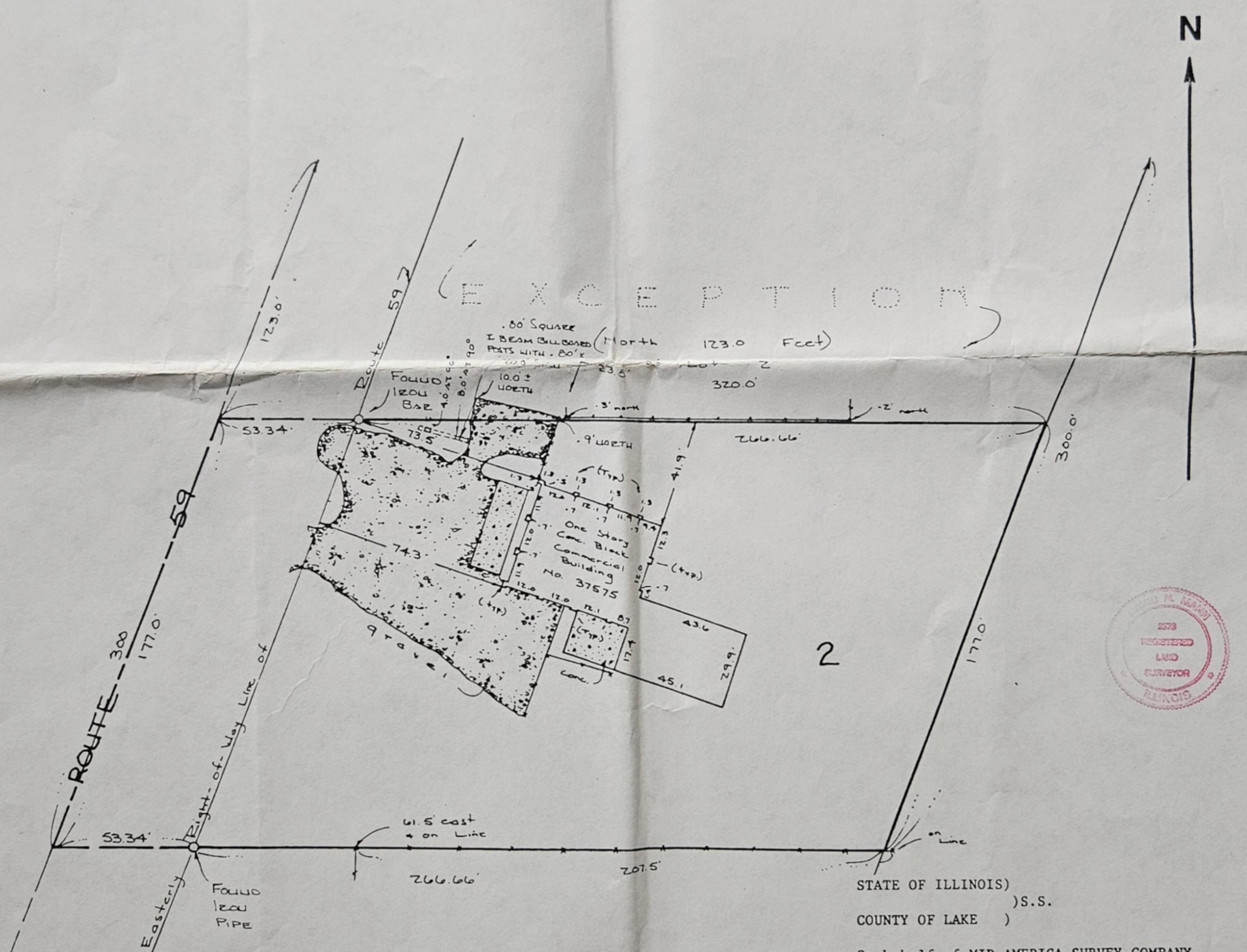

Address: 37575 Route 59
Lake Villa, IL
Plat: 05-01-207-003
Township: Lake Villa

STATE OF ILLINOIS)
) S.S.
COUNTY OF LAKE)

On behalf of MID AMERICA SURVEY COMPANY,
I hereby certify that the building(s) on
the property shown are within the property
lines as monumented and that the adjoining
improvements do not encroach unless shown.
Dated at Waukegan, IL AUGUST 5TH 1992.

MID AMERICA SURVEY COMPANY

By *Mann*
Registered Illinois Land Surveyor

All distances shown are in feet &
decimal parts thereof.
Scale 1" = 40'
Job No. 74475/35814

NOTES: Only those Building Lines or Easements shown on a Recorded Subdivision
Plat are shown hereon unless the description ordered contains a proper description of
the required Building Lines or Easements

No angles or distances are to be determined by scaling.

Ordered by Michael S. Grant / 250439
// MICHAEL GRANT / 271248

Compare your description and site markings with this plat and at once report any
discrepancies which you may find.

COPYRIGHT 1992, MID AMERICA SURVEY COMPANY