

R. E. DECKER & COMPANY
PROFESSIONAL LAND SURVEYORS
114 E. COOK AVE., LIBERTYVILLE, ILLINOIS 60048
847-362-0091 FAX 847-362-0119

BOOK 97

PAGE 1945

ORDER NO. 97-1945

LIBERTYVILLE,

NOV. 22,

1997

ORDERED BY MR. RONALD HOMINICK, ATTY.

FOR Parcel 1: Lot 13 (except that portion thereof described as follows, to-wit: Commencing at a point on the South line of said Lot 13 which is 27.50 feet West of the Southeast corner of said Lot; thence Northerly, 150.35 feet, more or less, to a point in the North line of said Lot which is 27.85 feet West of the Northeast corner of said Lot; thence East along the North line to the Northeast corner of said Lot, South along the East line of said Lot to the Southeast corner of said Lot and thence West along the South line of said Lot to the Point of Beginning) in Block 3 in Grayslake, being a Subdivision of the Southwest 1/4 of the Southwest 1/4 of Section 26, Township 43 North, Range 10, East of the Third Principal Meridian, according to the Plat thereof, recorded January 14, 1886 as Document 33104 in Book 82 of Deeds, Page 420, in Lake County, Illinois.

Parcel 2: The East 32 feet of Lot 12 in Block 3 in Original Plat of Grayslake, a Subdivision of part of the South 1/2 of the Southwest 1/4 of Section 26, Township 45 North, Range 10, East of the Third Principal Meridian, according to the Plat thereof, recorded January 14, 1886 as Document 33104 in Book 82 of Deeds, Page 240, in Lake County, Illinois.

Commonly known as: 146-148 CENTER STREET, GRAYSLAKE, ILLINOIS.

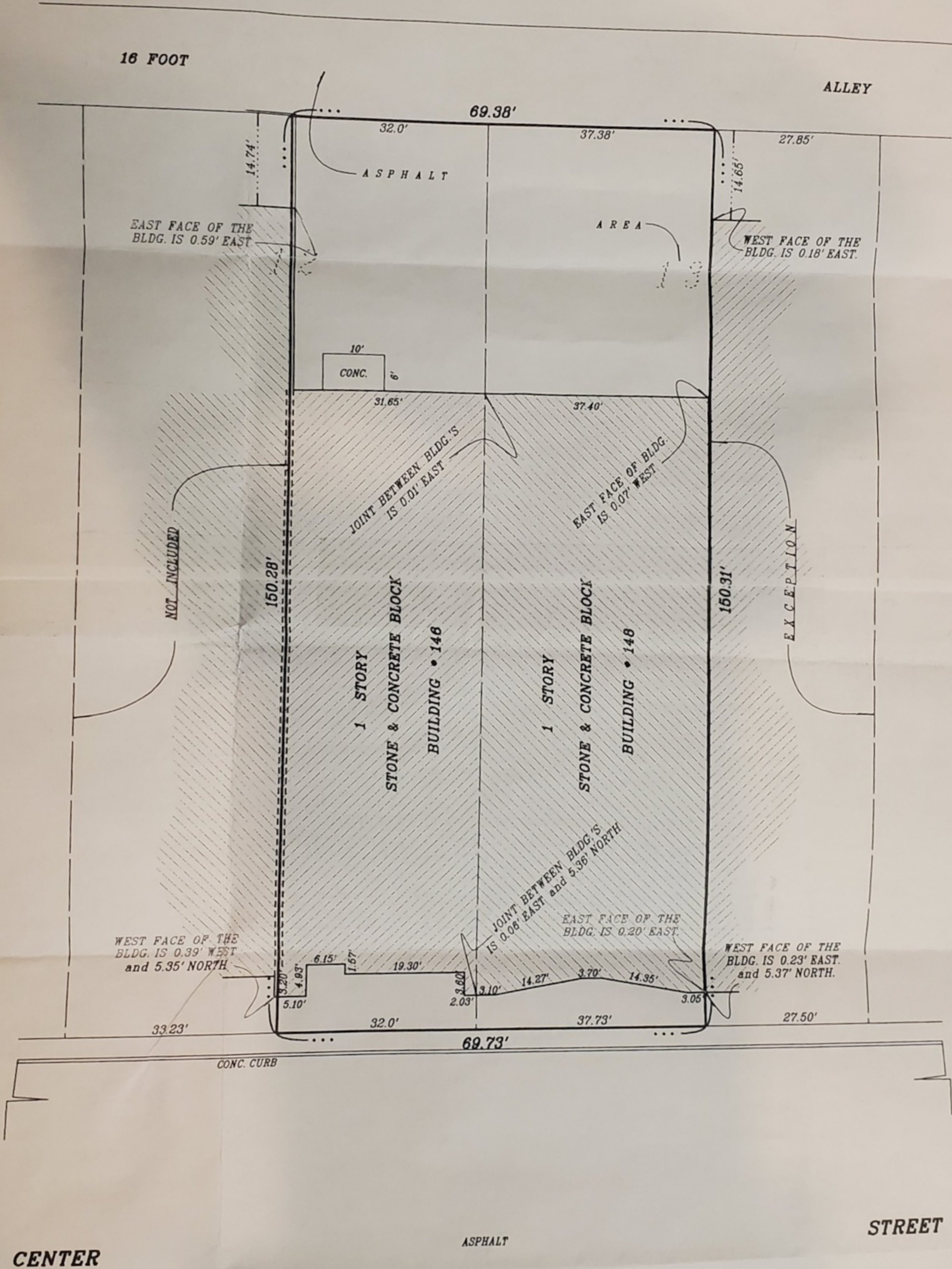

Scale, 1" = 15' ft.
TOP OF PLAT IS NORTH

LIBERTYVILLE, NOV. 22, 1997
STATE OF ILLINOIS } ss
COUNTY OF LAKE }

LIBERTYVILLE, NOV. 22, 1997
STATE OF ILLINOIS } ss
COUNTY OF LAKE }

We hereby certify that the buildings on lot shown are within property lines and that the adjoining improvements do not encroach on said premises, except as noted.
R. E. DECKER & COMPANY

This is to certify that we have surveyed the above described property and have prepared the plat hereon drawn. The legal description shown hereon is provided by others. Refer to Title, Covenants or Building Department for additional Easements, Setbacks or other Restrictions which may exist. We shall not be responsible for any construction unless all property stakes are shown on this Plat. Dimensions not noted hereon shall not be assumed to be correct.

